

PREPARED FOR :

PATRICK DUEBEY
THRESHOLD BUILDERS
N1555 LINCOLN AVE
LAKE GENEVA, WI 53147

J.K. SURVEYING INC.
N3705 WILLOWBEND LANE
LAKE GENEVA, WI, 53147
262-248-3697

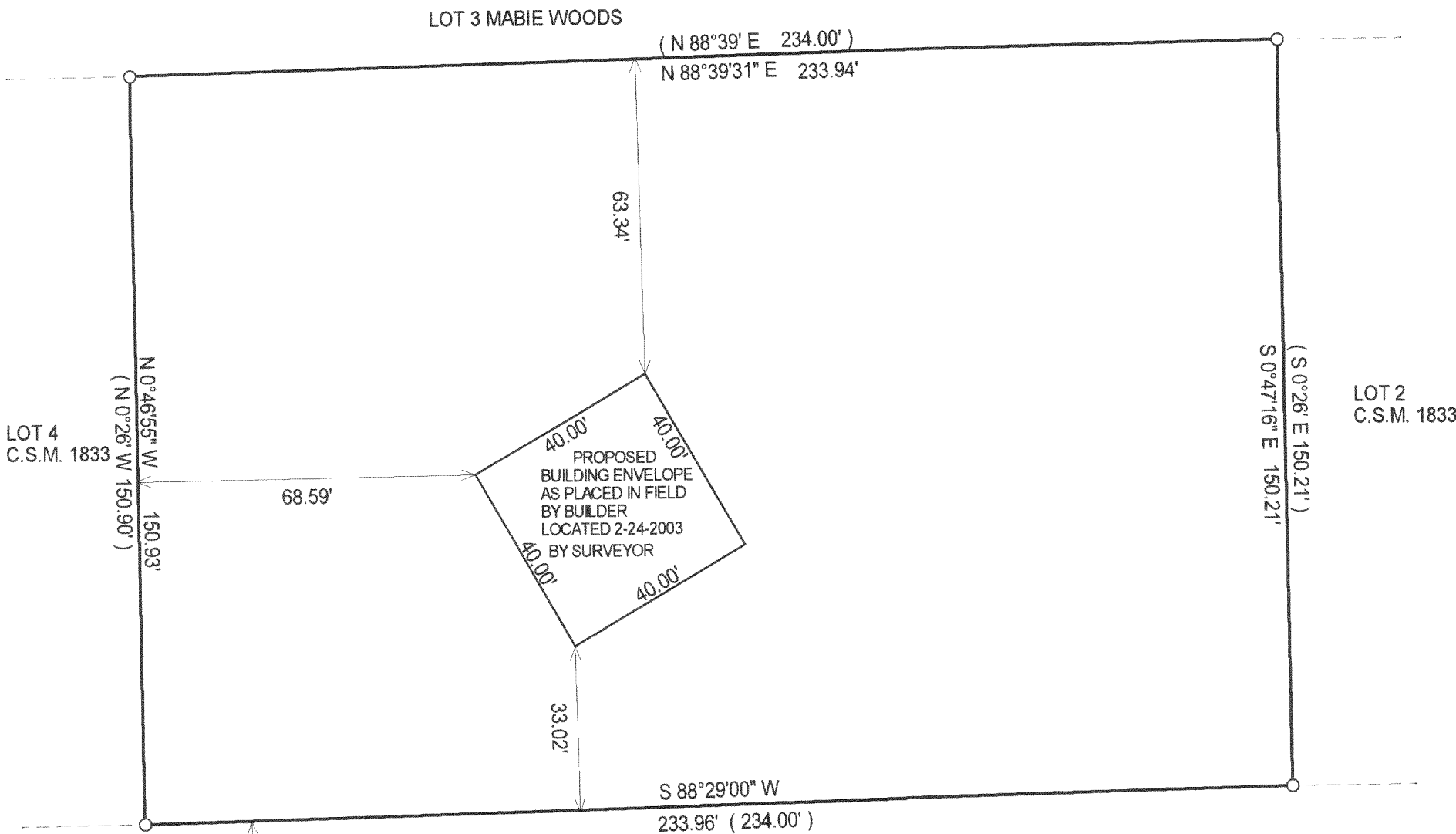

PLAT OF SURVEY

- OF -

LOT 3 OF WALWORTH COUNTY CERTIFIED SURVEY MAP 1833, A REDIVISION OF LOT 2 OF WALWORTH COUNTY CERTIFIED SURVEY MAP 304, BEING A PART OF THE SOUTHEAST FRACTIONAL 1/4 OF SECTION 21, TOWN 2 NORTH, RANGE 16 EAST, TOWN OF DELAVAN, WALWORTH COUNTY, WISCONSIN.

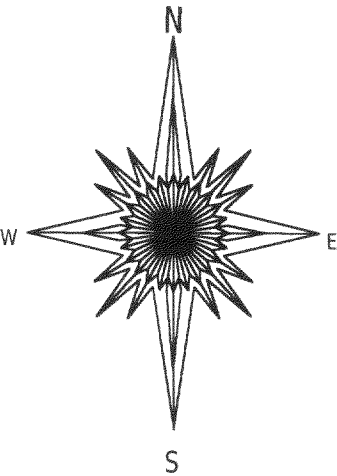

- () = recorded as
- = found iron bar
- = found iron pipe
- = set iron pipe
- = set iron bar

SCALE 1" = 30'

JOB # 03-086

TAX ID # FA 183300003

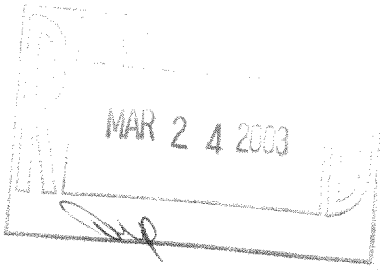

50' RIGHT-OF-WAY AS SHOWN ON C.S.M. 1833
(UNNAMED)

COMPARE LEGAL DESCRIPTION ABOVE AND DRAWING WITH DEED. FOR BUILDING RESTRICTIONS AND EASEMENTS NOT SHOWN, REFER TO DEED, ABSTRACT SOURCES AND LOCAL MUNICIPAL CODES. NOTIFY THE SURVEYOR IMMEDIATELY OF ANY DISCREPANCY.

"I hereby certify that I have surveyed the above described property and that the above map is a true representation thereof and shows the size and location of all visible structures, apparent easements and encroachments if any."

This survey is made for the present owners of the property, and those who purchase, mortgage, or guarantee the title thereto, within one year from the date hereof.

DATED THIS 25 TH, DAY OF Feb. 20 03.

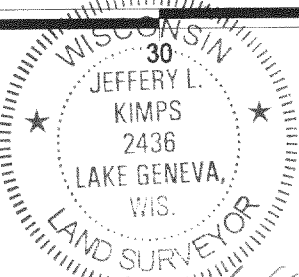
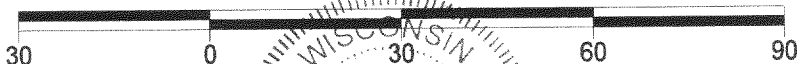

JEFFREY L. KIMPS S - 2436
Wisconsin Registered Land Surveyor
(original if signed in red)

216-3342